Bed Intruder Song

for Soprano Recorder in Eminor

Antoine Dodson
The Gregory Brothers
Arr. by Steve Merrick

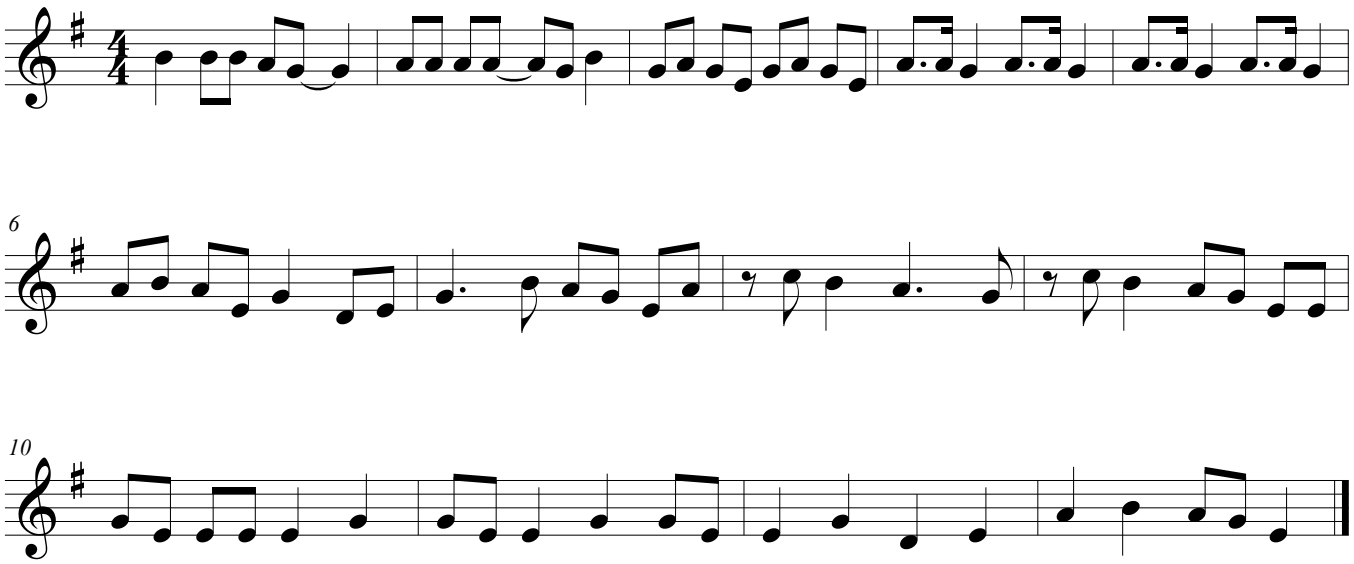

©